Colored Dots

Impressive services were held at the Gallice Baptist Church last Sunday morning. The pastor delivered a special sermon from the subject, "Help Wanted." All present enjoyed the message. The church choir rendered special music. The Rev. Garland Thompson, of the First Baptist Church and a number of his members took an active part in the service. The offering for the day was very good.

The annual childrens' day program will be observed at the Mount Shiloh Baptist Church this Sunday morning at the regular preaching hour. The pastor and the senior choir will conduct the regular devotionals and the youth of the church will render a special literary program. A special message will be delivered by Mr .McKinley Tanner, a member of the senior class of Virginia Union University, of Richmond, Va.

Deacon Joseph Thornton, of the Promise Land Baptist Church, died at his home near Spout Spring on Monday evening at 4:30, after a long illness. He was a faithful member of the Promise Land Church for over fifty years. Funeral services will be conducted from the Promise Land Baptist Church today at 2 P. M. He leaves the following to mourn their loss: three sons and two daughters, and a number of grand and great grandchildren, and other relatives.

The annual men's program of the Promise Land Baptist Church will be held on the third Sunday in this month at 8 P. M. The First Baptist Church will be the special guest. The program will be sponsored by the Men's Club of the church. The local Appomattox Trumpeteers will appear on the program.

An appreciative crowd attended the musical program given by the Heavenly Gospel Singers, of Culleny Va., at the Promise Land Baptist Church last Sunday at 8 P. M. The program was sponsored by Mrs. Thelma Hancock for the benefit of the church.

The following Appomattox young people graduated from college this June: Miss Novella Hicks, daughter of deacon and Mrs. Beauford Hicks, of Spout Spring, from the St. Paul College of Lawrenceville; Rev. Charlie Franklin, son of Mr. and Mrs James Franklin, of Pamplin, Va., from the Virginia Seminary and College, Lynchburg, Va.; and Mr. Allen Watkins, son of the late deacon and Mrs. Douglass A. Watkins, from West Virginia State College.

Rev .C. A. Marshall left Sunday night for Louisiana to visit his sick brothzr.

Mrs. Ealine Lambert, daughter of Mr. and Mrs. Vann Patterson, of Norfolk, Va., spent her vacation here with her two children.

EXTENSION NEWS

By G. L. James, Farm Agent

The Fourth Annual Farm and Home Week will be held at Virginia State College July 7, 8, and 9, it was announced recently by Dr. John L. Lockett, director, School of Agriculture at VSC.

Dr. F. D. Patterson, former President, Tuskegee Institute, and President of the Phelps-Stokes Fund, New York City, will be one of the main speakers during the program. Dr. Patterson's address will be interesting and valuable to all who come to hear him, and is scheduled to be given on Tuesday, July 7 .Also on Tuesday, Mr. Henry Ponder, Assistant Professor of Agricultural Economics, will discuss "Social Security for the Farm Family."

On Wednesday morning, July 8, Dr .Arthur F. Raper, of the International Cooperation Administration will address the meeting, and Mr. W. J. Nickolls, Jr., Associate Extension, Agricultural Economist, will discuss "Family Security (Wills and Deeds)." On Thursday morning, July 9, the Rev. Wyatt T. Walker will speak, and in the afternoon, Dr. J. Rupert Picott, Executive Secretary of the Virginia Teachers Association, will address the final session.

Group meetings will be held on Wednesday afternoon from 1:30 to 4:30, and Thursday morning from 10:30 to 12:30. There will be lectures and demonstrations dealing with practical problems related to the farm and home for discussion and participation.

Farmers and their families are urged to attend Farm and Home Week at Virginia State College. Cost for boarding and lodging for three days will be $6.00. If farmers find the distance too far to commute, they are urged to see their County Agent, Agricultural or Home Economics Teachers, or they may write to the Director, School of Agriculture, Virginia State College, Petersburg, Va., for arrangements concerning boarding and lodging. Conference registration is free.

EXTENSION NEWS

By G. L. James, Farm Agent

There have been several requests for a kind of spray to use on your home grounds shade trees and foliage. It will be less confusing if you will divide your problems in three areas: The chewing insects (beetles,cater pillars, etc.); The sucking insects (Red spiders, aphids, etc); and the third- (leaf diseases). VPI says a general-purpose spray or dust may be the answer to your problem. If you are not sure— a combination dust or spray mixture that shows on the label: Zineb or Maneb for leafspot control; Karathane or Sulphur for mildew; DDT or Methoxychlor for chewing insects Malathion or Pyrethrum for aphids: It is not practical for formulators to mix all of these needed chemicals together for they will deteriorate, so try to recognize the type of injury taking place and pick one of the above chemicals to be included in your spray or dust purchase. Remember that if the mixture stands for a month or two, slightly more material must be used to give satisfactory control.

The annual county-wide 4-H Club picnic was held at Prince Edward Lake Monday, June 8. Approximately eighty 4-H members and adult leaders attended the picnic. The group enjoyed swimming, softball, volleyball, dancing and continually trying to satisfy the large appetites that such an event seems to create. Prince Edward Lake provides very adequate facilities, and they were enjoyed thoroughly by the Appomattox Club members.

FARM NEWS

There are several things the home gardener can do to keep down the onslaught of diseases in the vegetable garden, says J. A. Smith, county agent.

He says to thin young plants to a proper stand to allow room for growth. Over-crowding tends to produce tender, long plants which usually grow slowly, bear lightly, and are more susceptible to disease.

Avoid transferring mosiac (virus). Wash hands thoroughly with soap and water before handling young eggplant, pepper, or tomato plants. The virus which causes mosiac of these crops is prevalent in manufactured tobacco products. Therefore, don't use tobacco in any form when working with these plants.

Keep down weeds. Weeds often harbor certain viruses which attack vegetable crops, and also they harbor insects, chiefly aphids, which transmit the virus to vegetables.

Prevent insects from building up in the garden. Insects not only chew or suck plants, but they also spread diseases from plant to plant.

Use fungicides if foliage and fruit diseases can not be controlled any other way. For use in the home garden, zineb or maneb are good general-purpose fungicides.

Veterans Information

Veterans of Korean service who hold GI term insurance were reminded by Carlton W. Bragg, Officer-in-Charge of the Lynchburg VA Office of savings of some two-thirds in their premium costs that may be had by exchanging the policies for a newly authorized similar type of GI term policies.

The policies which are subject to this exchange and the consequent saving in premium costs can be identified by the code letters, "RS" which preceeds the policy numbers of each certificate. Bragg said some 500,000 veterans of Korean service hold this type of policy and may apply for the exchange.

The principal difference between the new and older types of term policy is that the new kind must be converted to one of the permanent forms of GI insurance before the veteran reaches the age of 50.

This should not prove a hardship, Bragg said, since most veterans with term policies would find term policy premium rates so high beyond age 50 that they would not in any case convert to a permanent type policy before reaching that age.

Full information on making this exchange for veterans with "RS" GI policies may be secured from the Lynchburg VA Office located in Room 317 of the Federal Building.

Ash-Colored Folk

When atomic war comes, chances are all men will be cremated equal. —Elberton, Ga., Star.

Spout Spring

Spout Spring, June 9.- Mr. and Mrs. Twyman Almond and children were supper guests of Mr. H. C .Almond and family last Wednesday evening.

Mr. and Mrs. Edwin Vaughan and daughter visited Mr. and Mrs. Franklin Vaughan over the week-end.

Graduates of A. H. S. from Spout Spring were Clarence Grishaw, Jerry Harvey, Jerry Martin, Jack Henry, Helen Martin and Demp Puckett. The community is very proud that Carence Grishaw received the Valedictory Award. Jerry Martin received the Music Award, and Jack Henry received the F. F. A. Award.

Pupils from here participating in the Music Recital on Saturday were Maurine McCormick, Edith Ferris, Sandra Sykes, N. H. and Wilmer Jones Caroline Coleman, Brenda and Becky Carson, Dolly Ferguson, Kenneth McFadden, Nancy Smith, Sandra Robertson, Wayne Reynolds, Margie Megginson, and Jerry Martin.

Spout Spring School graduation exercises honored Ginger Bean as Valedictorian, and Brenda Carson as Salutatorian.

Mrs. C. R. M... ing from a ...

Ready Spri... announces Bible ... June 15-19.

Rev. and Mr... Jr., are the prou... girl.

Mrs. Hunte... Alice Layne w... stork shower ... merson on Sa...

Israel delie... influx falls.

House begin... appropriation.

Army says ... Force missile.

Congressio... C. program.

"Inspector G... aid program.

Presidential ... debt expected.

Colleges ca... aid from U. ...

Dillon urges ... ward countries.

YOUR BEST BUY IN HOUSE PAINT

$6.20 gallon in 5's

THESE FACTS PROVE IT:

SWP* is durable . . . retains its original beauty under the most severe weather conditions!

SWP has an outstanding record for stretching the years between painting!

SWP is endorsed by leading painters!

SWP is used on more homes than any other brand!

BEST BUY FOR PORCHES, FLOORS, STEPS AND DECKS

SHERWIN-WILLIAMS $2.00 PORCH AND FLOOR ENAMEL per qt

Poe Hardware Company

Phone 2612 Appomattox, Va.

Ambrosia A La Cream Puff

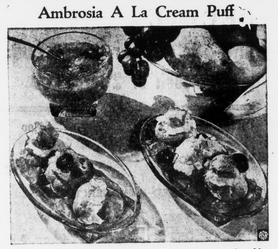

Fond of French pastries, but would never dream of making your own?

You don't have to worry nowadays, not with Cream Puff Mix. This means of ease and perfection in cream puff baking is guaranteed foolproof. To begin your French pastry career, you'll enjoy making Profiteroles Ambrosia, small cream puffs filled with sweetened whipped cream or ice cream and topped with an ambrosia blend of fruits.

Profiteroles, the French name for tiny cream puffs, are served en masse, each guest receiving at least three, and loving them more with every bite!

Use Cream Puff Mix to lighten your work and follow this easy recipe for ambrosia from the Betty Crocker kitchens:

Profiteroles Ambrosia

1 stick Betty Crocker Cream Puff Mix
Juice and grated rind of 1 lemon, lime, and orange
1 egg
1 cup sugar
1½ cups crushed pineapple (drained)
½ cup sliced Bing cherries
½ cup diced almonds

Make 40 small cream puffs according to package directions. Combine juice and rind of lemon, lime, and orange with egg and sugar in a saucepan. Cook over medium heat, stirring constantly until boiling. Boil 1 minute. Remove from heat and blend in pineapple, cherries and almonds. Cool. Fill small puffs with whipped cream or ice cream. Serve three to a plate topped with the sauce.

Give New Texture To Apple Pie

Whenever you're perplexed about the "just right" dessert to serve at dinner parties or casual get-togethers, settle for apple pie and you'll be sure to please the appetites of all your guests every time you serve it. Known as America's most popular dessert, apple pie rounds off any type of menu perfectly and is a sweet dish you can schedule all year long.

If you like to add a touch of originality to your dessert course, you might try preparing delectable French Apple Pie. In this easy recipe, the apple pie is topped with sugared corn flakes which gives a tasty new texture to an all-time favorite.

French Apple Pie

5 cups thinly sliced apples
1 9-inch unbaked pie shell
¾ cup sugar
1 teaspoon cinnamon
2 tablespoons butter or margarine
4 cups Sugar Frosted Flakes (sugared corn flakes)

Arrange apples in pie shell. Combine sugar and cinnamon and sprinkle over apples. Dot with butter. Crush Sugar Frosted Flakes slightly; sprinkle over pie. Cover. Bake in hot oven (425° F.) about 20 minutes. Uncover; lower heat to moderate (375° F.) and bake about 20 minutes longer.
Yield: 1 9-inch pie.

Meet the NEW MM "88" HARV...

PACKED WITH NEW MM FIR... TO CUT YOUR HARVEST COS...

Here's new capacity . . . new low-cost threshing efficiency ... profitable harvest you've ever known! It's the new MM ... loaded with new MM advantages to give you faster harvest ... more thorough threshing. See the "88" in action . . . you'll ... the harvester that gives you the jump on production ... you top profits from every crop you raise.

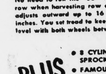

ONE-PIECE HEADER—7-... This new one-piece, hinged header ... 7-foot cut, plus 4-inch gather, lower ... as high as 24 inches. Extra advan... able finger conveyor auger; 3-sta... sweep; choice of Uni-Matic Power ... raising and lowering.

NEW ADJUSTABLE TREAD
No need to run the "88" with one wheel on the row when harvesting row crops. The outer wheel adjusts outward up to 16 inches in stages of 4 inches. You set tread to keep the Harvester running level with both wheels between the rows.

PLUS
• 8 CYLINDER SPEEDS — 300 TO 1400 ... SPROCKET FOR SPEED SELECTION.
• FAMOUS MM 48" RASP BAR CYLINDER ... WELDED STEEL CONCAVE.
• FULL LENGTH SEPARATION WITH 7½" ...
• 7.50-24 TIRES AND TIMKEN WHEEL ...
• AVAILABLE WITH ENGINE, OR FOR PTO ...

STOP IN THE NEXT TIME YOU'RE IN TOWN ... THE FACTS ON THE NEW MM "88" ...

Farmville Mach... and Welding C...

FARMVILLE, VIRGINIA

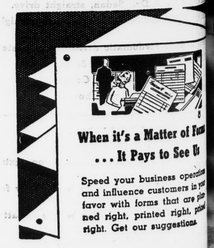

When it's a Matter of Fu... . . . It Pays to See Us

Speed your business operations and influence customers in your favor with forms that are printed right, printed right, printed right. Get our suggestions.

Times-Virginia...

"Printers and Publishers"

...MANN ...S FFA HONOR

...FFA award for Farm ... has been won by ... of Appomattox. Rob... member of the Rob... Chapter, will receive ... 120 and a certificate ... Future Farmers of America Foundation.

...constructed many pro... electricity as a part of ... vocational agricul... repaired and extended ... to six out-buildings on farm. In addition, he has ... several electric motors ... and made electrical ... to improve lighting ...

...takes to feather your nest ... a little down.
—Sesame, Phillipines.

...nothing wrong with the ... that the older ... not outgrow.
—Irish Digest.

...hard for the happy to under... misery.

...misery enough to have once ... happy.

John Clarke.

...misery best that hides ...

...is a growing town.

...place to come, if you... for friendly service & ...satisfaction. Give us a chance ...make good with you!!!!!

...HARDWARE
...NING
...NG Phone 2612
...NCES - PAINT
...PATTOX, VA.

FORMER GRADUATE BRINGS HONOR AND CREDIT TO A. H. S.

. . . Mrs. Warren Roberts

The name of Mrs .Warren Roberts, of Shipman, Va., is among the honor graduates of the Class of 1959 Graduate School of V. P. I., Blacksburg, Va. The Masters Degree in Business Education was conferred upon Mrs. Roberts at Graduation exercises at Blacksburg, Va., on June 7, 1959.

After graduating from Appomattox, Mrs. Roberts entered Longwood College where she did excellent work, majoring in Business Education. She graduated near the top of her class, winning a B. S. degree.

Her entire teaching career has been in the Nelson County High School at Lovingston, Va., where she is a highly valued member of the high school faculty.

Mrs. Roberts is the former Mary Owen Carson, daughter of Mr. and Mrs. J. Owen Carson, of Concord, Va.

Kirk urges better learning atmosphere.

Britain's reserves of gold and currency fall.

Morocco seeks evacuation of all foreign troops.

Great Lessons from the Good Book ...

HENRY COVINGTON IS FFA WINNER

Henry E. Covington, 17, son of Mr. and Mrs. Henry E. Covington, RFD 1, Pamplin, has been named Southside Virginia's most outstanding future farmer in dairy farming. Young Covington will receive a check for $20 and a certificate from the Future Farmers of America Foundation.

In announcing the award, the area FFA Committee praised Henry's progress in becoming established in dairy farming.

He already owns two dairy animals outright and ten others in partnership with his father. One-half of the animals in the Covington herd are purebred and ten are registered in breed associations.

A junior in the Appomattox High School, Henry is conducting a well-rounded farming program, including seven enterprises. He is one of the few juniors to be awarded first place in dairying in the 15 - county Southside Area.

BANKERS MEETING

Richmond.- More than 600 Virginia bankers and guests will gather at The Homestead in Hot Springs on Thursday, June 18, for the 66th annual Convention of the Virginia Bankers Association.

Alligators Get Break

Austin, Texas.- Huntsmen, spare that alligator!

Gov. Price Daniel has signed a bill passed by the Legislature making it illegal to trap or kill the leathery beasts in Jefferson County on the Gulf Coast. The Legislature acted after members said alligators needed protection.

Read the Classified Ads!

Quick-Fix Summer Kiddie Parties

Summertime is party time for children. Whether it is a small group of playmates or just a tea party for dolly, it's a party and that's what counts.

Entertainment isn't the only reason for an impromptu party. Lots of mothers plan one just to quiet down youngsters who've been playing too hard or too long on a hot day. With all the convenience foods now available a party is little or no trouble. A few easy quick-fix tricks add variety and fun and don't take much time from mother's busy day.

Something good to drink is a must. Since children love soft drinks and soda pop, let them take care of the beverage problem on themselves. They can make their own with no mess or measuring with Fizzies, the new instant sparkling drink tablets now on the market. A pitcher of cold water, paper cups or glasses, any of the six flavors of the tablets and they're in business. One tablet dropped into a glassful of water makes a tasty "sprizzling" drink in seconds.

Or, if you want to have a soda bar, let youngsters put ice cream or sherbet into the strawberry, lemon-lime, cherry, orange or grape drink after it is made. The root beer flavor is good in combination with vanilla ice cream. An extra added attraction to mothers is the fact that each drink is fortified with vitamin C, and supplies half the daily requirement for this vitamin.

Then for the nibble department, here are some suggestions. Take plain sponge cake or pound cake and ice it with a packaged frosting mix. This can be done in about ten minutes. Vanilla wafers or graham crackers spread with peanut butter are great. Strawberry jam is luscious on soda crackers and a few shreds of coconut on top add a gay note.

Try a filling of chocolate or maple frosting, or currant jelly between the layers of lady fingers. Ginger snaps topped with cream cheese and a sprinkling of peanuts have a flavor the

Hush Money!

Casper, Wyo.- Barker Chaney was surprised when a stranger gave him a quarter tip when he sat down in the barber chair.

"It's hush money," he explained.

Chaney cut his hair without conversation.

Dial 2811 with Personals.

So They Say

or so it seemed after she had the bright idea of trying Appomattox Auto & TV Supply for TV service. You'd be smart to try us too.

Appomattox AUTO and TV SUPPLY
Phone 4791 SALES and SERVICE Dial 2-Way Radio
T. T. MARTIN Owner

In Need of

- ENVELOPES
- HANDBILLS
- BUSINESS FORMS
- PROGRAMS
- BOOKLETS
- CARDS
- DODGERS
- TABULATED FORMS
- GENERAL JOB PRINTING
- LETTERHEADS

?

Then see

The Times-Virginian

Dad Has His Day

...year, Dad has his day and this year it falls on June ...

...are always two high... his day. First is the home ... of gift giving, a ... once from each member of ... family including Rover, ... Dad's outing with the ...

When thinking about a gift for Dad, consider getting him a ... either sports or dressy. A recent survey by the Arrow ... found that this was his most wanted gift.

Look through his bureau drawer. Does he need white, or ... shirts? Do his handsome cuff links require a Link Cuff, ... he prefer the plain barrel cuff? Has his neck size ... Style and size are very important to a man, so be sure both are correct.

For summer wear, the new Arrow Bi-Way is a good choice, for it can be worn directly from the office to the golf course. With a ... he can preside at a board meeting, with an open collar, ... in comfort on the club patio. If his summer schedule ... a few business trips, select this style in a wash and wear ... he can rinse it out in a hotel wash basin.

If he takes his sports seriously, he'll appreciate one of the new ... now made with extra-long shirttails for active sports... Let him boast about his favorite sport by selecting a shirt ... any sports emblem embroidered on the breast pocket. ... he's a yachtsman, golfer, fisherman or bowler, you'll ... shirt to show his game. If he prefers the standard sport ... rather than the knits, select a bold paisley in blue, or a ... blue solid color.

Whatever shirt you select for him, you can be sure that he will wear it proudly when he takes the youngsters to the zoo, ... or just for a walk.